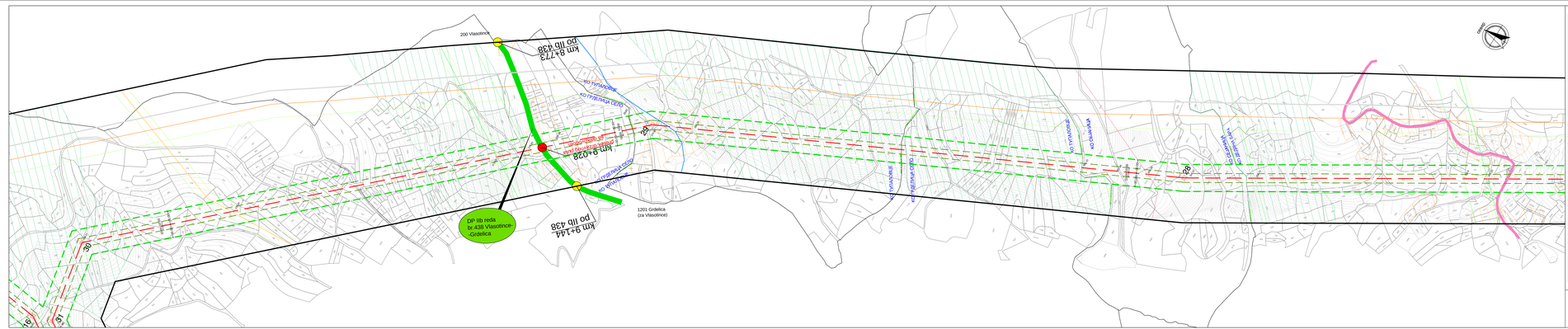
220 Vlasotince
km 8+773
po III 436
km 9+028
po III 436
km 9+144
po III 436
DP IIIb reda
br.438 Vlasotince-
-Grdelica
1201 Grdelica
(za Vlasotince)
km 0+000
km 1+000
km 2+000
km 3+000
km 4+000
km 5+000
km 6+000
km 7+000
km 8+000
km 9+000
km 10+000
km 11+000
km 12+000
km 13+000
km 14+000
km 15+000
km 16+000
km 17+000
km 18+000
km 19+000
km