

BLOK B	PRIZEMLJE	GF
BLOCK B	GROUND FLOOR	
	KOMUNIKACIJE	348.30
	TEHNIČKE PROSTORIJE	7.14
	KOMERCIJALNI PROSTORI	
	KOMERCIJALNI PROSTOR	1,054.50
	UKUPNA NETO PLOŠTINA	1,409.94
	UKUPNA BRUTO PLOŠTINA	1,640.87

- Legenda /**
- Regulaciona linija = građevinska linija = granica k.p.
  - Kontura podzemne zauzetosti / etaže
  - Kontura nadzemne zauzetosti
  - Granica katastarskih parcela
  - Zelena površina iznad objekta / Planting area above basement
  - Zelena površina u direktnom kontaktu sa tlom / Planting area on ground
  - Pešačko popločanje / Sidewalk paving
  - Smer kretanja vozila / Vehicle drive direction
  - Ulaz u lokal / Retail entry
  - Ulaz u vrtić / Kindergarten entry
  - Stambeni ulaz / Residential entry
  - Pešački prilaz / Pedestrian access
  - Kolski prilaz / Vehicle access
  - Prilaz za vozilo za transport otpada / Waste vehicle access
  - Prilaz vatrogasnog vozila / Fire truck access

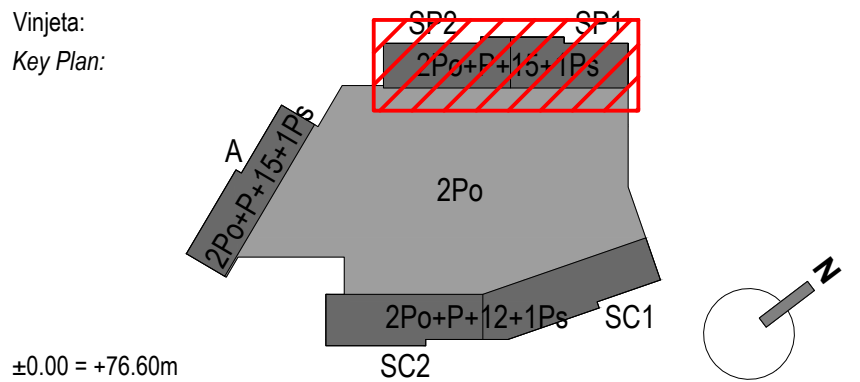

NE MENJATI VELIČINU CRTEŽA. KORISTITI SAMO ZADATE DIMENZIJE.  
PROVERITI SVE DIMENZIJE NA GRADILISTU PRE POČETKA IZGRADNJE.  
ZA SVE NEJASNOĆE OBRATITI SE PROJEKTANTIMA.  
DO NOT SCALE FROM THIS DRAWING. USE GIVEN DIMENSIONS ONLY.  
CHECK ALL DIMENSIONS ON SITE PRIOR TO COMMENCEMENT OF SHOP DRAWINGS.  
ANY DISCREPANCIES ARE TO BE REFERRED TO THE ARCHITECT/ENGINEER OR DESIGNER.

Rev.	Opis / Description	Datum / Date

Investitor:  
Investor:

Beograd na vodi d.o.o.

Karadjordjeva 48  
11 000 Beograd  
Srbija  
T: +381 11 7888 895  
Email: beogradwaterfront@eaglehills.com

**Belgrade Waterfront**

Arhitekta i autor:  
Architect and Author:

7 Hill Street  
Bristol  
BS1 5RW  
United Kingdom  
T + 44 [0]117 929 9851  
www.bdp.com

**BDP.**

Odgovorni projektant:  
Responsible Designer:

Arhi.pro

Ulica Cerska br. 29  
11 000 Beograd  
Serbia  
T: +381 11 3089 627  
Email: office@arhipro.com

**Arhi.pro**

Objekat faza i mesto gradnje:  
Building phase and location:  
Stambeno-komercijalni objekti, na K.P. 1508/187, 1508/201, 1508/203,1508/204, 1508/205 i 1508/391,  
K.O. Savski Venac, G.P.1, Blok 24, u okviru projekta "Beograd na vodi"  
Residential-commercial buildings, on C.P. 1508/187, 1508/201, 1508/203,1508/204, 1508/205 and 1508/391,  
C.M. Savski Venac, B.P.1, Block 24, Belgrade Waterfront

Vrsta tehničke dokumentacije:  
Type of Technical Documentation:  
**IDR - IDEJNO REŠENJE**  
**CD - CONCEPTUAL DESIGN**

Oznaka i naziv dela projekta:  
Designation and Designing Discipline:  
**1 - PROJEKAT ARHITEKTURE**  
**1 - ARCHITECTURE DESIGN**

Svrha izdavanja:  
Purpose of issue:  
**ZA URBANISTIČKI PROJEKAT**  
**FOR URBAN DESIGN**

Odgovorni projektant:  
Licensed Designer:  
Ivana Milić d.i.a.  
br. licence - licence no: 300 19 19 03

*Ivana Milić*

Projektanti:  
Design team:  
Risto Terzić d.i.a. Ljiljana Čurčić d.i.a. Miloš Papić d.i.a.  
Mihailo Plamenac d.i.a. Nadežda Vuković d.i.a. Jovana Erdeljan d.i.a.  
Nikola Jović d.i.a.

Broj teh. dok. Doc. code:	List. Sheet:	Razmera: Scale:	Datum: Date:
2019_11	02. Of:	1:200 @A0+	02.2020.

Crtež:  
Drawing:

**Osnova prizemlja - blok B**  
**Ground floor plan - block B**

Redni broj: Serial Number:	Oznaka crteža: Drawing number:	Rev:
	BW_P24_ARP_CD_AR_PL_B.00	00



BLOK B BLOCK B	PRVI TIPSKI SPRAT FIRST TYPICAL FLOOR	1-4
	KOMUNIKACIJE COMMUNICATION	262.19
	TEHNIČKE PROSTORIJE TECHNICAL ROOMS	7.39
APARTMANI APARTMENTS		
BW-SP1-101	JEDNOSOBAN STAN ONE BEDROOM APARTMENT	56.11
BW-SP1-102	JEDNOSOBAN STAN ONE BEDROOM APARTMENT	56.11
BW-SP1-103	DVOSOBAN STAN TWO BEDROOM APARTMENT	80.93
BW-SP1-104	DVOSOBAN STAN TWO BEDROOM APARTMENT	80.93
BW-SP1-105	JEDNOSOBAN STAN ONE BEDROOM APARTMENT	53.38
BW-SP1-106	JEDNOSOBAN STAN ONE BEDROOM APARTMENT	53.38
BW-SP1-107	DVOSOBAN STAN TWO BEDROOM APARTMENT	96.82
BW-SP1-108	DVOSOBAN STAN TWO BEDROOM APARTMENT	96.82
BW-SP1-109	JEDNOSOBAN STAN ONE BEDROOM APARTMENT	53.38
BW-SP1-110	JEDNOIPOSOBAN STAN ONE & HALF BEDROOM APARTMENT	73.56
BW-SP1-111	STUDIO APARTMAN STUDIO APARTMENT	35.47
BW-SP2-101	JEDNOIPOSOBAN STAN ONE & HALF BEDROOM APARTMENT	73.44
BW-SP2-102	DVOSOBAN STAN TWO BEDROOM APARTMENT	96.82
BW-SP2-103	DVOSOBAN STAN TWO BEDROOM APARTMENT	96.82
BW-SP2-104	JEDNOSOBAN STAN ONE BEDROOM APARTMENT	53.38
BW-SP2-105	JEDNOSOBAN STAN ONE BEDROOM APARTMENT	56.11
BW-SP2-106	JEDNOSOBAN STAN ONE BEDROOM APARTMENT	56.11
BW-SP2-107	JEDNOSOBAN STAN ONE BEDROOM APARTMENT	53.38
NETO PLOŠTINA APARTMANA APARTMENTS NETO AREA		1,003.96

- Legenda /**
- Regulaciona linija = građevinska linija = granica k.p.
  - Kontura podzemne zauzetosti / etaže
  - Kontura nadzemne zauzetosti
  - Granica katastarskih parcela
  - Zelena površina iznad objekta / Planting area above basement
  - Zelena površina u direktnom kontaktu sa tlom / Planting area on ground
  - Pešačko popločanje / Sidewalk paving
  - Smer kretanja vozila / Vehicle drive direction
  - Ulaz u lokal / Retail entry
  - Ulaz u vrtić / Kindergarten entry
  - Stambeni ulaz / Residential entry
  - Pešački prilaz / Pedestrian access
  - Kolski prilaz / Vehicle access
  - Prilaz za vozilo za transport otpada / Waste vehicle access
  - Prilaz vatrogasnog vozila / Fire truck access

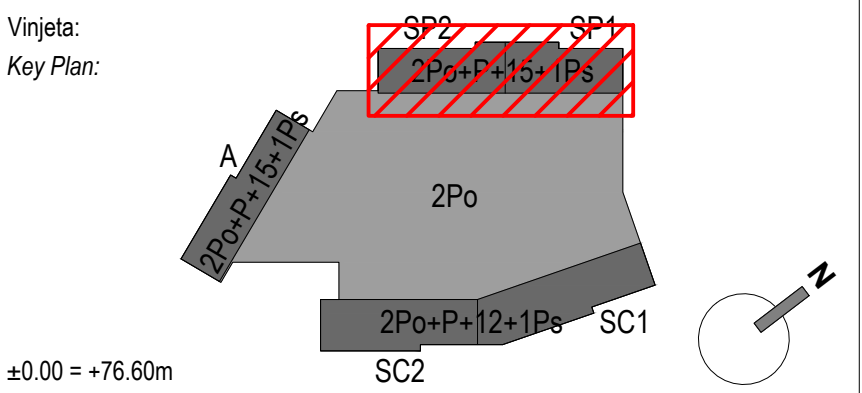

NE MENJATI VELIČINU CRTEŽA. KORISTITI SAMO ZADATE DIMENZIJE.  
PROVERITI SVE DIMENZIJE NA GRADILISTU PRE POČETKA IZGRADNJE.  
ZA SVE NEJASNOĆE OBRATITI SE PROJEKTANTIMA.  
DO NOT SCALE FROM THIS DRAWING. USE GIVEN DIMENSIONS ONLY.  
CHECK ALL DIMENSIONS ON SITE PRIOR TO COMMENCEMENT OF SHOP DRAWINGS.  
ANY DISCREPANCIES ARE TO BE REFERRED TO THE ARCHITECT/ENGINEER OR DESIGNER.

Rev.	Opis / Description	Datum / Date

Investitor:  
Investor:

Beograd na vodi d.o.o.

Karadjordjeva 48  
11 000 Beograd  
Srbija  
T: +381 11 7888 895  
Email: belgradewaterfront@eaglehills.com

Arhitekta i autor:  
Architect and Author:

7 Hill Street  
Bristol  
BS1 5RW  
United Kingdom  
T: +44 (0)117 929 9861  
www.bdp.com

Odgovorni projektant:  
Responsible Designer:

Arhi.pro

Ulica Cerska br. 29  
11 000 Beograd  
Serbia  
T: +381 11 3089 627  
Email: office@arhipro.com

Objekat faza i mesto gradnje:  
Building phase and location:

Stambeno-komercijalni objekti, na K.P. 1508/187, 1508/201, 1508/203,1508/204, 1508/205 i 1508/391,  
K.O. Savski Venac, G.P.1, Blok 24, u okviru projekta "Beograd na vodi"  
Residential-commercial buildings, on C.P. 1508/187, 1508/201, 1508/203,1508/204, 1508/205 and 1508/391,  
C.M. Savski Venac, B.P.1, Block 24, Belgrade Waterfront

Vrsta tehničke dokumentacije:  
Type of Technical Documentation:

IDR - IDEJNO REŠENJE  
CD - CONCEPTUAL DESIGN

Oznaka i naziv dela projekta:  
Designation and Designing Discipline:

1 - PROJEKAT ARHITEKTURE  
1 - ARCHITECTURE DESIGN

Svrha izdavanja:  
Purpose of issue:

ZA URBANISTIČKI PROJEKAT  
FOR URBAN DESIGN

Odgovorni projektant:  
Licensed Designer:

Ivana Milić d.i.a.  
br. licence - licence no: 300 19 19 03

Projektanti:  
Design team:

Risto Terzić d.i.a Ljiljana Čurčić d.i.a Miloš Papić d.i.a  
Mihailo Plamenac d.i.a Nadežda Vuković d.i.a Jovana Erdeljan d.i.a.  
Nikola Jovičić d.i.a.

Broj teh. dok. Doc. code:	List. Sheet:	Razmera: Scale:	Datum: Date:
2019_11	Od: Of:	1:200 @A0+	02.2020.

Crtež:  
Drawing:

Osnova prvog tipskog sprata - blok B  
First typical floor plan - block B

Redni broj: Serial Number:	Oznaka crteža: Drawing number:	Rev:
BW_P24_ARP_CD_AR_PL_B.01		00



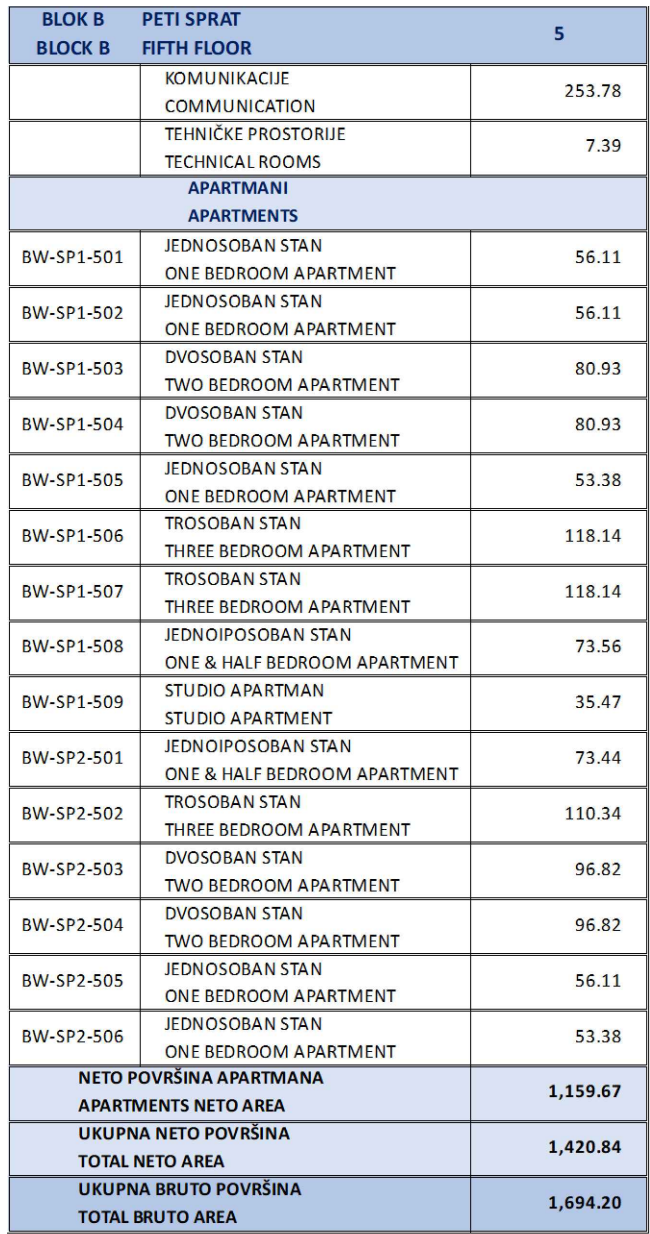

- Odgovorni projektant:  
Licenced Designer:  
Ivana Milić d.i.a.  
br. licence - licence no: 300 19 19 03

Broj. teh. dok: Doc. code:	List: Sheet:	Razmera: Scale:	Datum: Date:
2019_11	Od: Of:	1:200 @A0+	02.2020.

Osnova 5. sprata - blok B  
5th floor plan - block B

Rev: 00





BLOK B	ŠESTI SPRAT	6
BLOCK B	SIXTH FLOOR	
	KOMUNIKACIJE COMMUNICATION	237.85
	TEHNIČKE PROSTORIJE TECHNICAL ROOMS	7.14
APARTMANI APARTMENTS		
BW-SP1-601	JEDNOSOBAN STAN ONE BEDROOM APARTMENT	56.11
BW-SP1-602	JEDNOSOBAN STAN ONE BEDROOM APARTMENT	56.11
BW-SP1-603	DVOSOBAN STAN TWO BEDROOM APARTMENT	80.93
BW-SP1-604	DVOSOBAN STAN TWO BEDROOM APARTMENT	80.93
BW-SP1-605	JEDNOSOBAN STAN ONE BEDROOM APARTMENT	53.38
BW-SP1-606	ČETVOROSOBAN STAN FOUR BEDROOM APARTMENT	193.98
BW-SP1-607	JEDNOPOSOBAN STAN ONE & HALF BEDROOM APARTMENT	73.44
BW-SP1-608	STUDIO APARTMAN STUDIO APARTMENT	35.47
BW-SP2-601	JEDNOPOSOBAN STAN ONE & HALF BEDROOM APARTMENT	73.56
BW-SP2-602	TROSOBAN STAN THREE BEDROOM APARTMENT	110.34
BW-SP2-603	DVOSOBAN STAN TWO BEDROOM APARTMENT	96.82
BW-SP2-604	DVOSOBAN STAN TWO BEDROOM APARTMENT	96.82
BW-SP2-605	JEDNOSOBAN STAN ONE BEDROOM APARTMENT	56.11
BW-SP2-606	JEDNOSOBAN STAN ONE BEDROOM APARTMENT	53.38
NETO PLOŠTINA APARTMANA APARTMENTS NETO AREA		1,117.37
UKUPNA NETO PLOŠTINA TOTAL NETO AREA		1,362.36
UKUPNA BRUTO PLOŠTINA TOTAL BRUTO AREA		1,593.70

- Legenda /**
- Regulaciona linija = građevinska linija = granica k.p.
  - Kontura podzemne zauzetosti / etaže
  - Kontura nadzemne zauzetosti
  - Granica katastarskih parcela

- Zelena površina iznad objekta /  
Planting area above basement
- Zelena površina u direktnom kontaktu sa tlom /  
Planting area on ground
- Pešačko popločanje / Sidewalk paving

- Smer kretanja vozila / Vehicle drive direction
- Ulaz u lokal / Retail entry
- Ulaz u vrtić / Kindergarten entry
- Stambeni ulaz / Residential entry
- Pešački prilaz / Pedestrian access
- Kolski prilaz / Vehicle access
- Prilaz za vozilo za transport otpada /  
Waste vehicle access
- Prilaz vatrogasnog vozila / Fire truck access

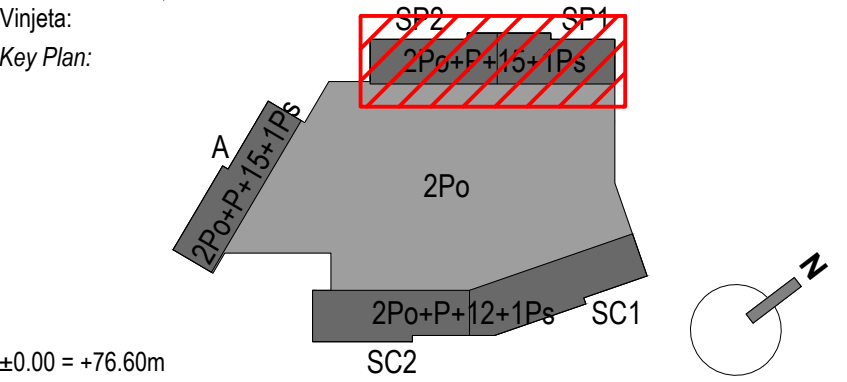

NE MENJATI VELIČINU CRTEŽA. KORISTITI SAMO ZADATE DIMENZIJE.  
PROVERITI SVE DIMENZIJE NA GRADILISTU PRE POČETKA IZVRŠAVANJA.  
ZA SVE NEJASNOĆE OBRATITI SE PROJEKTANTIMA.

DO NOT SCALE FROM THIS DRAWING. USE GIVEN DIMENSIONS ONLY.  
CHECK ALL DIMENSIONS ON SITE PRIOR TO COMMENCEMENT OF SHOP DRAWINGS.  
ANY DISCREPANCIES ARE TO BE REFERRED TO THE ARCHITECT/ENGINEER OR DESIGNER.

Rev.	Opis / Description	Datum / Date

Investitor:  
Investor:

Beograd na vodi d.o.o.

Karadjordjeva 48  
11 000 Beograd  
Srbija  
T: +381 11 7888 895  
Email: beogradnavori@eaglehills.com

Arhitekta i autor:  
Architect and Author:

7 Hill Street  
Bristol  
BS1 5RW  
United Kingdom  
T + 44 (0)117 929 9861  
www.bdp.com

Odgovorni projektant:  
Responsible Designer:

Arhi.pro

Ulica Cerska br. 29  
11 000 Beograd  
Serbia  
T: +381 11 3089 627  
Email: office@arhipro.com

Objekat faza i mesto gradnje:  
Building phase and location:

Stambeno-komercijalni objekti, na K.P. 1508/187, 1508/201, 1508/203,1508/204, 1508/205 i 1508/391,  
K.O. Savski Venac, G.P.1, Blok 24, u okviru projekta "Beograd na vodi"  
Residential-commercial buildings, on C.P. 1508/187, 1508/201, 1508/203,1508/204, 1508/205 and 1508/391,  
C.M. Savski Venac, B.P.1, Block 24, Belgrade Waterfront

Vrsta tehničke dokumentacije:  
Type of Technical Documentation:

IDR - IDEJNO REŠENJE  
CD - CONCEPTUAL DESIGN

Oznaka i naziv dela projekta:  
Designation and Designing Discipline:

1 - PROJEKAT ARHITEKTURE  
1 - ARCHITECTURE DESIGN

Svrha izdavanja:  
Purpose of issue:

ZA URBANISTIČKI PROJEKAT  
FOR URBAN DESIGN

Odgovorni projektant:  
Licensed Designer:

Ivana Milić d.i.a.  
br. licence - licence no: 300 19 19 03

Projektanti:  
Design team:

Risto Terzić d.i.a. Ljiljana Čurčić d.i.a. Miloš Papić d.i.a.  
Mihailo Plamenac d.i.a. Nadežda Vuković d.i.a. Jovana Erdeljan d.i.a.  
Nikola Jović d.i.a.

Broj teh. dok.  
Doc. code:

2019\_11

List.  
Sheet:

Qd:  
Of:

Razmera:  
Scale:

1:200 @A0+

Datum:  
Date:

02.2020.

Crtež:  
Drawing:

Osnova 6. sprata - blok B  
6th floor plan - block B

Redni broj:  
Serial Number:

Oznaka crteža:  
Drawing number:

Rev:

BW\_P24\_ARP\_CD\_AR\_PL\_B.06

00



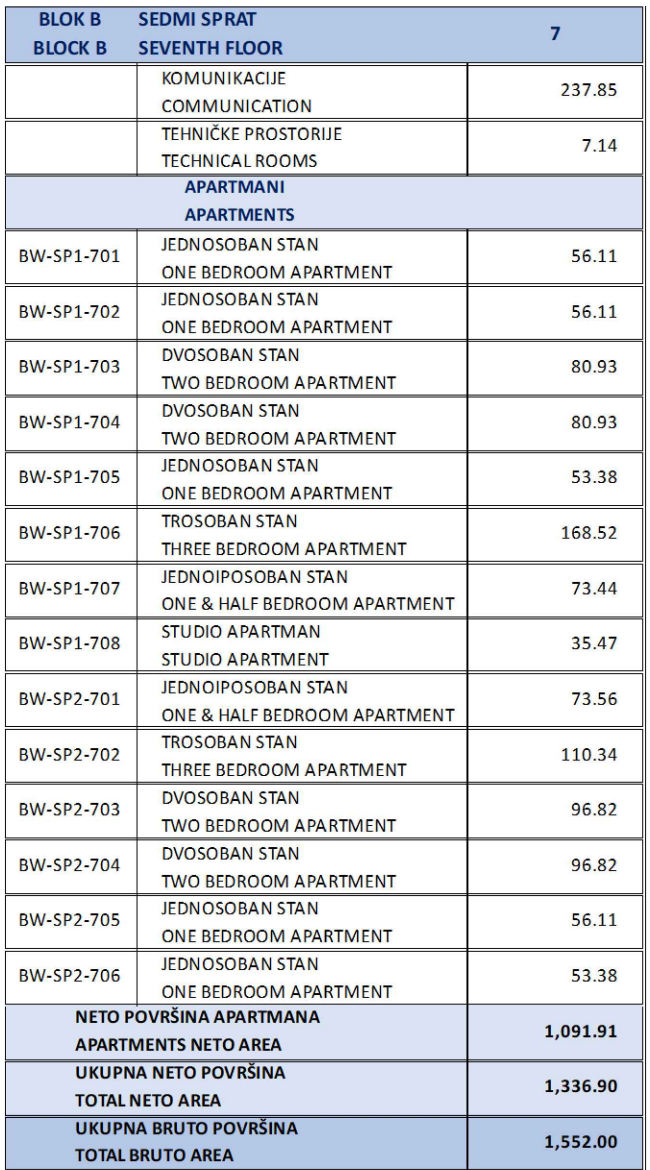

- |   |                                     |   |                                    |
|---|-------------------------------------|---|------------------------------------|
| Oznaka i naziv dela projekta:<br>Designation and Designing Discipline:<br><b>1 - PROJEKAT ARHITEKTURE</b><br><b>1 - ARCHITECTURE DESIGN</b>   |                                     |   |                                    |
| Svrha izdavanja:<br>Purpose of issue:<br><b>ZA URBANISTIČKI PROJEKAT</b><br><b>FOR URBAN DESIGN</b>   |                                     |   |                                    |
| Odgovorni projektant:<br>Licenced Designer:<br><b>Ivana Milčić d.i.a.</b><br>br. licence - licence no: 300 19 19 03   |                                     |  |                                    |
| Projektant:<br>Design team:<br><b>Risto Terzić d.i.a. Ljiljana Čurčić d.i.a. Miloš Papić d.i.a.</b><br><b>Mihailo Plamenac d.i.a. Nadežda Vuković d.i.a. Jovana Erdeljan d.i.a.</b><br><b>Nikola Jović d.i.a.</b> |                                     |   |                                    |
| Broj teh. dok.<br>Doc. code<br><b>2019_11</b>   | List:<br>Sheet:<br>Of:<br><b>Of</b> | Razmera:<br>Scale:<br><b>1:200 @A0+</b>   | Datum:<br>Date:<br><b>02.2020.</b> |

Osnova 7. sprata - blok B  
7th floor plan - block B

Redni broj: Serial Number:	Oznaka crteža: Drawing number:  BW_P24_ARP_CD_AR_PL_B.07
-------------------------------	---

00





BLOK B	OSMI SPRAT	8
BLOCK B	EIGHTH FLOOR	
	KOMUNIKACIJE COMMUNICATION	204.71
	TEHNIČKE PROSTORIJE TECHNICAL ROOMS	3.82
	APARTMANI APARTMENTS	
BW-SP1-801	DVOSOBAN STAN TWO BEDROOM APARTMENT	108.59
BW-SP1-802	JEDNOSOBAN STAN ONE BEDROOM APARTMENT	53.38
BW-SP1-803	DVOSOBAN STAN TWO BEDROOM APARTMENT	80.93
BW-SP1-804	DVOSOBAN STAN TWO BEDROOM APARTMENT	80.93
BW-SP1-805	ČETVROSOBAN STAN FOUR BEDROOM APARTMENT	186.46
BW-SP1-806	JEDNOSP SOBAN STAN ONE & HALF BEDROOM APARTMENT	73.44
BW-SP1-807	STUDIO APARTMAN STUDIO APARTMENT	35.47
BW-SP2-801	JEDNOSP SOBAN STAN ONE & HALF BEDROOM APARTMENT	73.56
BW-SP2-802	TROSOBAN STAN THREE BEDROOM APARTMENT	110.34
BW-SP2-803	DVOSOBAN STAN TWO BEDROOM APARTMENT	96.82
BW-SP2-804	DVOSOBAN STAN TWO BEDROOM APARTMENT	96.82
BW-SP2-805	JEDNOSP SOBAN STAN ONE BEDROOM APARTMENT	53.38
	NETO PLOŠTINA APARTMANA APARTMENTS NETO AREA	1,050.12
	UKUPNA NETO PLOŠTINA TOTAL NETO AREA	1,258.65
	UKUPNA BRUTO PLOŠTINA TOTAL BRUTO AREA	1,500.05

- Legenda /**
- Regulaciona linija = građevinska linija = granica k.p.
  - Kontura podzemne zauzetosti / etaže
  - Kontura nadzemne zauzetosti
  - Granica katastarskih parcela
  - Zelena površina iznad objekta / Planting area above basement
  - Zelena površina u direktnom kontaktu sa tlom / Planting area on ground
  - Pešačko popločanje / Sidewalk paving
  - Smer kretanja vozila / Vehicle drive direction
  - Ulaz u lokal / Retail entry
  - Ulaz u vrtić / Kindergarten entry
  - Stambeni ulaz / Residential entry
  - Pešački prilaz / Pedestrian access
  - Kolski prilaz / Vehicle access
  - Prilaz za vozilo za transport otpada / Waste vehicle access
  - Prilaz vatrogasnog vozila / Fire truck access

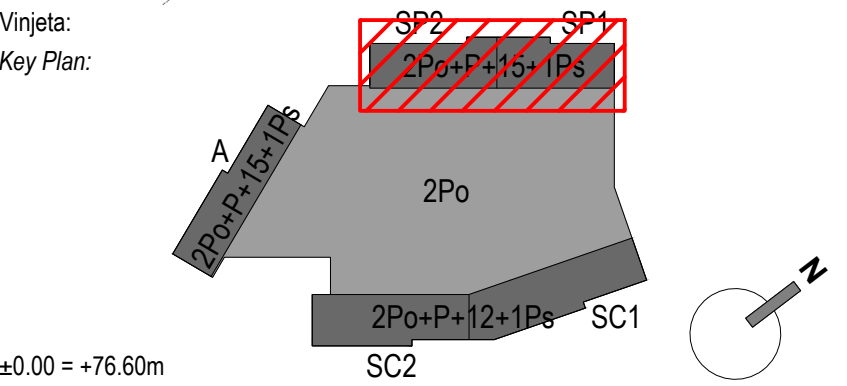

NE MENJATI VELIČINU CRTEŽA. KORISTITI SAMO ZADATE DIMENZIJE.  
PROVERITI SVE DIMENZIJE NA GRADILISTU PRE POČETKA IZGRADNJE.  
ZA SVE NEJASNOĆE OBRATITI SE PROJEKTANTIMA.  
DO NOT SCALE FROM THIS DRAWING. USE GIVEN DIMENSIONS ONLY.  
CHECK ALL DIMENSIONS ON SITE PRIOR TO COMMENCEMENT OF SHOP DRAWINGS.  
ANY DISCREPANCIES ARE TO BE REFERRED TO THE ARCHITECT/ENGINEER OR DESIGNER.

Rev.	Opis / Description	Datum / Date

Investitor:  
Investor:

Beograd na vodi d.o.o.

Karadjordjeva 48  
11 000 Beograd  
Srbija  
T: +381 11 7888 895  
Email: belgradewaterfront@eaglehills.com

**Belgrade Waterfront**

Arhitekta i autor:  
Architect and Author:

7 Hill Street  
Bristol  
BS1 5RW  
United Kingdom  
T + 44 (0)117 929 9861  
www.bdp.com

**BDP.**

Odgovorni projektant:  
Responsible Designer:

Arhi.pro

Ulica Cerska br. 29  
11 000 Beograd  
Serbia  
T: +381 11 3089 627  
Email: office@arhi.pro

**Arhi.pro**

Objekat faza i mesto gradnje:  
Building phase and location:

Stambeno-komercijalni objekti, na K.P. 1508/187, 1508/201, 1508/203,1508/204, 1508/205 i 1508/391,  
K.O. Savski Venac, G.P.1, Blok 24, u okviru projekta "Beograd na vodi"  
Residential-commercial buildings, on C.P. 1508/187, 1508/201, 1508/203,1508/204, 1508/205 and 1508/391,  
C.M. Savski Venac, B.P.1, Block 24, Belgrade Waterfront

Vrsta tehničke dokumentacije:  
Type of Technical Documentation:

IDR - IDEJNO REŠENJE  
CD - CONCEPTUAL DESIGN

Oznaka i naziv dela projekta:  
Designation and Designing Discipline:

1 - PROJEKAT ARHITEKTURE  
1 - ARCHITECTURE DESIGN

Svrha izdavanja:  
Purpose of issue:

ZA URBANISTIČKI PROJEKAT  
FOR URBAN DESIGN

Odgovorni projektant:  
Licensed Designer:

Ivana Milić d.i.a.  
br. licence - licence no: 300 19 19 03

*Ivana Milić*

Projektanti:  
Design team:

Risto Terzić d.i.a Ljiljana Čurčić d.i.a Miloš Papić d.i.a  
Mihailo Plamenac d.i.a Nadežda Vuković d.i.a Jovana Erdeljan d.i.a  
Nikola Jović d.i.a.

Broj teh. dok. Doc. code:	List. Sheet:	Razmera: Scale:	Datum: Date:
2019_11	Qd: Of:	1:200 @A0+	02.2020.

Crtež:  
Drawing:

Osnova 8. sprata - blok B  
8th floor plan - block B

Redni broj: Serial Number:	Oznaka crteža: Drawing number:	Rev:
	BW_P24_ARP_CD_AR_PL_B.08	00



BLOK B	DEVETI SPRAT	9
BLOCK B	NINTH FLOOR	
	KOMUNIKACIJE	204.71
	TEHNIČKE PROSTORIJE	3.82
	TECHNICAL ROOMS	
	APARTMANI	
	APARTMENTS	
BW-SP1-901	DVOSOBAN STAN	108.59
	TWO BEDROOM APARTMENT	
BW-SP1-902	JEDNOSOBAN STAN	53.38
	ONE BEDROOM APARTMENT	
BW-SP1-903	JEDNOSOBAN STAN	53.38
	ONE BEDROOM APARTMENT	
BW-SP1-904	TROSOBAN STAN	132.42
	THREE BEDROOM APARTMENT	
BW-SP1-905	TROSOBAN STAN	132.42
	THREE BEDROOM APARTMENT	
BW-SP2-901	JEDNOPOSOBAN STAN	73.56
	ONE & HALF BEDROOM APARTMENT	
BW-SP2-902	TROSOBAN STAN	110.34
	THREE BEDROOM APARTMENT	
BW-SP2-903	DVOSOBAN STAN	96.82
	TWO BEDROOM APARTMENT	
BW-SP2-904	DVOSOBAN STAN	96.82
	TWO BEDROOM APARTMENT	
BW-SP2-905	JEDNOSOBAN STAN	53.38
	ONE BEDROOM APARTMENT	
NETO PLOŠTINA APARTMANA		911.10
APARTMENTS NETO AREA		
UKUPNA NETO PLOŠTINA		1,119.63
TOTAL NETO AREA		
UKUPNA BRUTO PLOŠTINA		1,278.40
TOTAL BRUTO AREA		

- Legenda /**
- Regulaciona linija = građevinska linija = granica k.p.
  - Kontura podzemne zauzetosti / etaže
  - Kontura nadzemne zauzetosti
  - Granica katastarskih parcela

- Zelena površina iznad objekta / Planting area above basement
- Zelena površina u direktnom kontaktu sa tlom / Planting area on ground
- Pešačko popločanje / Sidewalk paving

- Smer kretanja vozila / Vehicle drive direction
- Ulaz u lokal / Retail entry
- Ulaz u vrtić / Kindergarten entry
- Stambeni ulaz / Residential entry
- Pešački prilaz / Pedestrian access
- Kolski prilaz / Vehicle access
- Prilaz za vozilo za transport otpada / Waste vehicle access
- Prilaz vatrogasnog vozila / Fire truck access

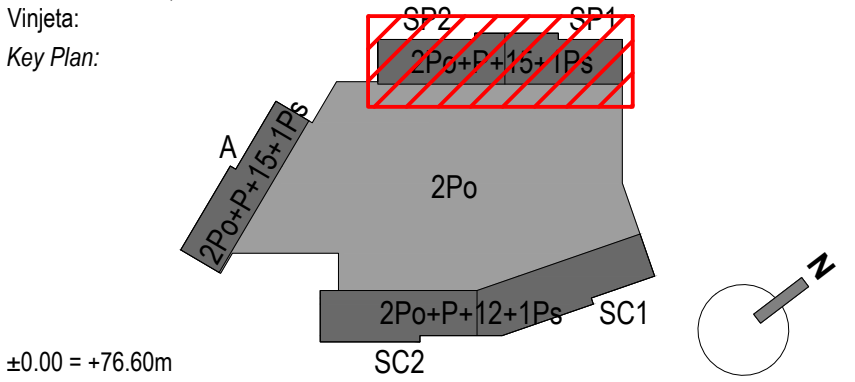

NE MENJATI VELIČINU CRTEŽA. KORISTITI SAMO ZADATE DIMENZIJE.  
PROVERITI SVE DIMENZIJE NA GRADILISTU PRE POČETKA IZGRADNJE.  
ZA SVE NEJASNOĆE OBRATITI SE PROJEKTANTIMA.

DO NOT SCALE FROM THIS DRAWING. USE GIVEN DIMENSIONS ONLY.  
CHECK ALL DIMENSIONS ON SITE PRIOR TO COMMENCEMENT OF SHOP DRAWINGS.  
ANY DISCREPANCIES ARE TO BE REFERRED TO THE ARCHITECT/ENGINEER OR DESIGNER.

Rev.	Opis / Description	Datum / Date

Investitor:  
Investor:

Beograd na vodi d.o.o.

Karadjordjeva 48  
11 000 Beograd  
Srbija  
T: +381 11 7888 895  
Email: beogradnavori@eaglehills.com



Arhitekta i autor:  
Architect and Author:

7 Hill Street  
Bristol  
BS1 5RW  
United Kingdom  
T + 44 (0)117 929 9861  
www.bdp.com

**BDP.**

Odgovorni projektant:  
Responsible Designer:

Arhi.pro

Ulica Cerska br. 29  
11 000 Beograd  
Serbia  
T: +381 11 3089 627  
Email: office@arhi.pro

Objekat faza i mesto gradnje:  
Building phase and location:

Stambeno-komercijalni objekti, na K.P. 1508/187, 1508/201, 1508/203,1508/204, 1508/205 i 1508/391,  
K.O. Savski Venac, G.P.1, Blok 24, u okviru projekta "Beograd na vodi"  
Residential-commercial buildings, on C.P. 1508/187, 1508/201, 1508/203,1508/204, 1508/205 and 1508/391,  
C.M. Savski Venac, B.P.1, Block 24, Belgrade Waterfront

Vrsta tehničke dokumentacije:  
Type of Technical Documentation:

IDR - IDEJNO REŠENJE  
CD - CONCEPTUAL DESIGN

Oznaka i naziv dela projekta:  
Designation and Designing Discipline:

1 - PROJEKAT ARHITEKTURE  
1 - ARCHITECTURE DESIGN

Svrha izdavanja:  
Purpose of issue:

ZA URBANISTIČKI PROJEKAT  
FOR URBAN DESIGN

Odgovorni projektant:  
Licensed Designer:

Ivana Milić d.i.a.  
br. licence - licence no: 300 19 19 03

Projektanti:  
Design team:

Risto Terzić d.i.a. Ljiljana Čurčić d.i.a. Miloš Papić d.i.a.  
Mihailo Plamenac d.i.a. Nadežda Vuković d.i.a. Jovana Erdeljan d.i.a.  
Nikola Jović d.i.a.

Broj teh. dok.  
Doc. code:

2019\_11

List.  
Sheet:

Qd.  
Of:

Razmera:  
Scale:

1:200 @A0+

Datum:  
Date:

02.2020.

Crtež:  
Drawing:

Osnova 9. sprata - blok B  
9th floor plan - block B

Redni broj:  
Serial Number:

Oznaka crteža:  
Drawing number:

BW\_P24\_ARP\_CD\_AR\_PL\_B.09

Rev:

00









BLOCK B ELEVENTH FLOOR		
	KOMUNIKACIJE COMMUNICATION	184.84
	TEHNIČKE PROSTORIJE TECHNICAL ROOMS	3.82
APARTMANI APARTMENTS		
BW-SP1-1101	DVOSOBAN STAN TWO BEDROOM APARTMENT	108.59
BW-SP1-1102	TROSOBAN STAN THREE BEDROOM APARTMENT	110.34
BW-SP1-1103	TROSOBAN STAN THREE BEDROOM APARTMENT	169.53
BW-SP2-1101	JEDNOSPLOBAN STAN ONE & HALF BEDROOM APARTMENT	73.56
BW-SP2-1102	TROSOBAN STAN THREE BEDROOM APARTMENT	110.34
BW-SP2-1103	DVOSOBAN STAN TWO BEDROOM APARTMENT	96.82
BW-SP2-1104	DVOSOBAN STAN TWO BEDROOM APARTMENT	96.82
BW-SP2-1105	JEDNOSPLOBAN STAN ONE BEDROOM APARTMENT	53.38
NETO PLOŠTINA APARTMANA APARTMENTS NETO AREA		819.38
UKUPNA NETO PLOŠTINA TOTAL NETO AREA		1,008.04
UKUPNA BRUTO PLOŠTINA TOTAL BRUTO AREA		1,165.16

- Regulaciona linija = građevinska linija = granica k.p.  
Kontura podzemne zauzetosti / etaže  
Kontura nadzemne zauzetosti  
Granica katastarskih parcela

- Zelena površina iznad objekta /  
Planting area above basement  
Zelena površina u direktnom kontaktu sa tlom /  
Planting area on ground  
Pešačko popločanje / Sidewalk paving

- Smer kretanja vozila / Vehicle drive direction  
Ulaz u lokal / Retail entry  
Ulaz u vrtić / Kindergarten entry  
Stambeni ulaz / Residential entry  
Pešački prilaz / Pedestrian access  
Kolski prilaz / Vehicle access  
Prilaz za vozilo za transport otpada /  
Waste vehicle access  
Prilaz vatrogasnog vozila / Fire truck access

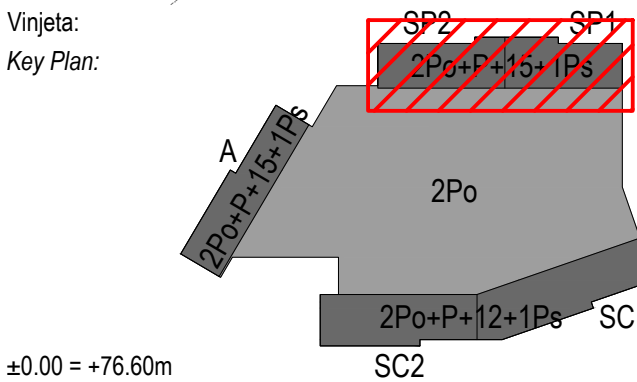

NE MENJATI VELIČINU CRTEŽA. KORISTITI SAMO ZADATE DIMENZIJE.  
PROVERITI SVE DIMENZIJE NA GRADILISTU PRE POČETKA IZGRADNJE.  
ZA SVE NEJASNOĆE OBRATITI SE PROJEKTANTIMA.

DO NOT SCALE FROM THIS DRAWING. USE GIVEN DIMENSIONS ONLY.  
CHECK ALL DIMENSIONS ON SITE PRIOR TO COMMENCEMENT OF SHOP DRAWINGS.  
ANY DISCREPANCIES ARE TO BE REFERRED TO THE ARCHITECT/ENGINEER OR DESIGNER.

Rev.	Opis / Description	Datum / Date

Investitor:  
Investor:

Beograd na vodi d.o.o.

Karadjordjeva 48  
11 000 Beograd  
Srbija  
T: +381 11 7888 895  
Email: beogradwaterfront@eaglehills.com

Arhitekta i autor:  
Architect and Author:

BDP.

7 Hill Street  
Bristol  
BS1 5RW  
United Kingdom  
T + 44 (0)117 929 9861  
www.bdp.com

Odgovorni projektant:  
Responsible Designer:

Arhi.pro

Ulica Cerska br. 29  
11 000 Beograd  
Serbia  
T: +381 11 3089 627  
Email: office@arhipro.com

Objekat faza i mesto gradnje:  
Building phase and location:

Stambeno-komercijalni objekti, na K.P. 1508/187, 1508/201, 1508/203,1508/204, 1508/205 i 1508/391,  
K.O. Savski Venac, G.P.1, Blok 24, u okviru projekta "Beograd na vodi"  
Residential-commercial buildings, on C.P. 1508/187, 1508/201, 1508/203,1508/204, 1508/205 and 1508/391,  
C.M. Savski Venac, B.P.1, Block 24, Belgrade Waterfront

Vrsta tehničke dokumentacije:  
Type of Technical Documentation:

IDR - IDEJNO REŠENJE  
CD - CONCEPTUAL DESIGN

Oznaka i naziv dela projekta:  
Designation and Designing Discipline:

1 - PROJEKAT ARHITEKTURE  
1 - ARCHITECTURE DESIGN

Svrha izdavanja:  
Purpose of issue:

ZA URBANISTIČKI PROJEKAT  
FOR URBAN DESIGN

Odgovorni projektant:  
Licensed Designer:

Ivana Milić d.i.a.  
br. licence - licence no: 300 19 19 03

Projektanti:  
Design team:

Risto Terzić d.i.a Ljiljana Čurčić d.i.a Miloš Papić d.i.a  
Mihailo Plamenac d.i.a Nadežda Vuković d.i.a Jovana Erdeljan d.i.a  
Nikola Jović d.i.a.

Broj teh. dok.  
Doc. code:

2019\_11

List. Sheet:  
Qd. Of:

Razmera:  
Scale:

@A0+

Datum:  
Date:

02.2020.

Crtež:  
Drawing:

Osnova 11. sprata - blok B  
11th floor plan - block B

Redni broj:  
Serial Number:

Oznaka crteža:  
Drawing number:

BW\_P24\_ARP\_CD\_AR\_PL\_B.11

Rev:

00



BLOCK B TWELFTH FLOOR		
	KOMUNIKACIJE COMMUNICATION	184.84
	TEHNIČKE PROSTORIJE TECHNICAL ROOMS	3.82
APARTMANI APARTMENTS		
BW-SP1-1201	DVOSOBAN STAN TWO BEDROOM APARTMENT	108.59
BW-SP1-1202	TROSOBAN STAN THREE BEDROOM APARTMENT	110.34
BW-SP1-1203	TROSOBAN STAN THREE BEDROOM APARTMENT	169.53
BW-SP2-1201	JEDNOPOSOBAN STAN ONE & HALF BEDROOM APARTMENT	73.56
BW-SP2-1202	TROSOBAN STAN THREE BEDROOM APARTMENT	110.34
BW-SP2-1203	DVOSOBAN STAN TWO BEDROOM APARTMENT	96.82
BW-SP2-1204	DVOSOBAN STAN TWO BEDROOM APARTMENT	96.82
BW-SP2-1205	JEDNOSOBAN STAN ONE BEDROOM APARTMENT	53.38
NETO PLOŠTA APARTMANA APARTMENTS NETO AREA		819.38
UKUPNA NETO PLOŠTA TOTAL NETO AREA		1,008.04
UKUPNA BRUTO PLOŠTA TOTAL BRUTO AREA		1,183.35

- Legenda /**
- Regulaciona linija = građevinska linija = granica k.p.
  - Kontura podzemne zauzetosti / etaže
  - Kontura nadzemne zauzetosti
  - Granica katastarskih parcela
  - Zelena površina iznad objekta /  
Planting area above basement
  - Zelena površina u direktnom kontaktu sa tlom /  
Planting area on ground
  - Pešačko popločanje / Sidewalk paving
  - Smer kretanja vozila / Vehicle drive direction
  - Ulaz u lokal / Retail entry
  - Ulaz u vrtić / Kindergarten entry
  - Stambeni ulaz / Residential entry
  - Pešački prilaz / Pedestrian access
  - Kolski prilaz / Vehicle access
  - Prilaz za vozilo za transport otpada /  
Waste vehicle access
  - Prilaz vatrogasnog vozila / Fire truck access

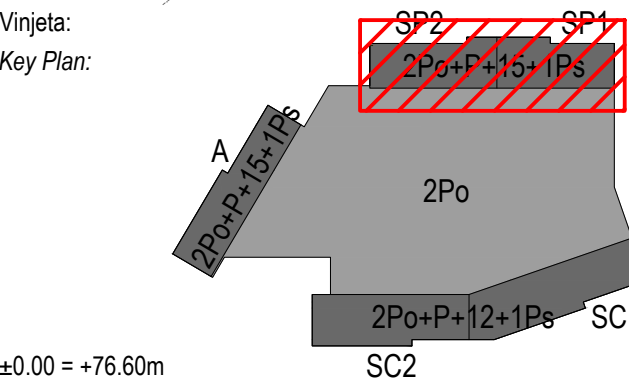

NE MENJATI VELIČINU CRTEŽA. KORISTITI SAMO ZADATE DIMENZIJE.  
PROVERITI SVE DIMENZIJE NA GRADILIŠTU PRE POČETKA IZGRADNJE.  
ZA SVE NEJASNOĆE OBRATITI SE PROJEKTANTIMA.

DO NOT SCALE FROM THIS DRAWING. USE GIVEN DIMENSIONS ONLY.  
CHECK ALL DIMENSIONS ON SITE PRIOR TO COMMENCEMENT OF SHOP DRAWINGS.  
ANY DISCREPANCIES ARE TO BE REFERRED TO THE ARCHITECT/ENGINEER OR DESIGNER.

Rev.	Opis / Description	Datum / Date

Investitor:  
Investor:

Beograd na vodi d.o.o.

Karadjordjeva 48  
11 000 Beograd  
Srbija  
T. +381 11 7888 895  
Email: beogradnavori@eaglehills.com

Arhitekta i autor:  
Architect and Author:

**BDP.**

7 Hill Street  
Bristol  
BS1 5RW  
United Kingdom  
T + 44 (0)117 929 9861  
www.bdp.com

Odgovorni projektant:  
Responsible Designer:

**Arhi.pro**

Ulica Cerska br. 29  
11 000 Beograd  
Serbia  
T: +381 11 3089 627  
Email: office@arhipro.com

Objekat faza i mesto gradnje:  
Building phase and location:

Stambeno-komercijalni objekti, na K.P. 1508/187, 1508/201, 1508/203,1508/204, 1508/205 i 1508/391,  
K.O. Savski Venac, G.P.1, Blok 24, u okviru projekta "Beograd na vodi"  
Residential-commercial buildings, on C.P. 1508/187, 1508/201, 1508/203,1508/204, 1508/205 and 1508/391,  
C.M. Savski Venac, B.P.1, Block 24, Belgrade Waterfront

Vrsta tehničke dokumentacije:  
Type of Technical Documentation:

IDR - IDEJNO REŠENJE  
CD - CONCEPTUAL DESIGN

Oznaka i naziv dela projekta:  
Designation and Designing Discipline:

1 - PROJEKAT ARHITEKTURE  
1 - ARCHITECTURE DESIGN

Svrha izdavanja:  
Purpose of issue:

ZA URBANISTIČKI PROJEKAT  
FOR URBAN DESIGN

Odgovorni projektant:  
Licensed Designer:

Ivana Milić d.i.a.  
br. licence - licence no: 300 19 19 03

Projektanti:  
Design team:

Risto Terzić d.i.a Ljiljana Čurčić d.i.a Miloš Papić d.i.a  
Mihailo Plamenac d.i.a Nadežda Vuković d.i.a Jovana Erdeljan d.i.a.  
Nikola Jović d.i.a.

Broj teh. dok. Doc. code:	List. Sheet:	Razmera: Scale:	Datum: Date:
2019_11	Od: Of:	1:200 @A0+	02.2020.

Crtež:  
Drawing:

Osnova 12. sprata - blok B  
12th floor plan - block B

Redni broj: Serial Number:	Oznaka crteža: Drawing number:	Rev:
BW_P24_ARP_CD_AR_PL_B.12		00



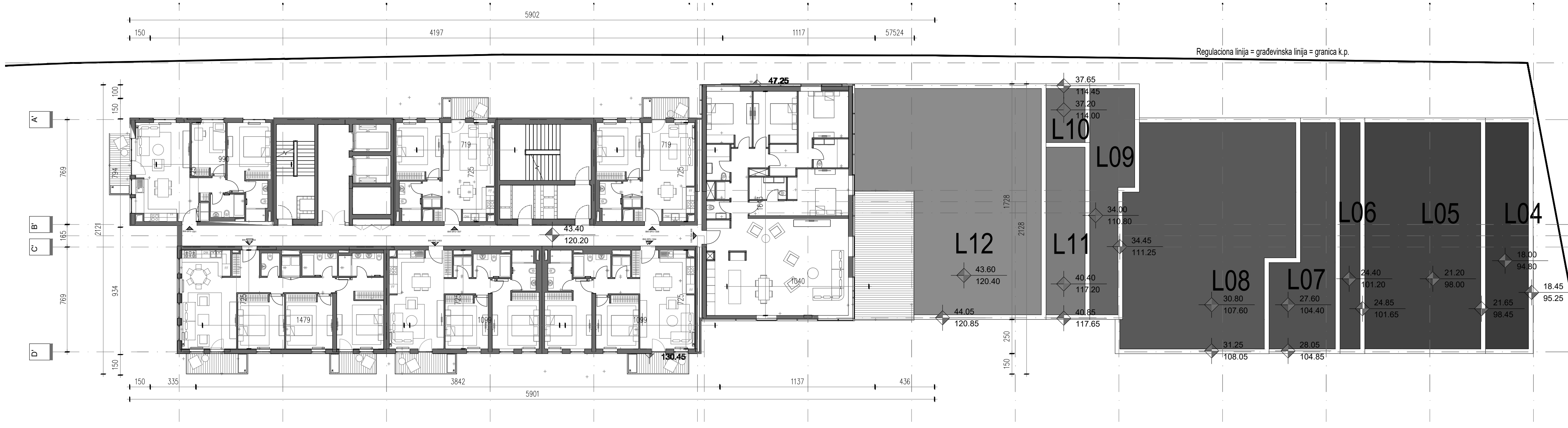

BLOCK B THIRTEENTH FLOOR	
KOMUNIKACIJE COMMUNICATION	121.23
TEHNIČKE PROSTORIJE TECHNICAL ROOMS	3.82
APARTMANI APARTMENTS	
BW-SP2-1301 JEDNOPOSOBAN STAN ONE & HALF BEDROOM APARTMENT	73.56
BW-SP2-1302 TROSOBAN STAN THREE BEDROOM APARTMENT	110.34
BW-SP2-1303 DVOŠOBAN STAN TWO BEDROOM APARTMENT	96.82
BW-SP2-1304 DVOŠOBAN STAN TWO BEDROOM APARTMENT	96.82
BW-SP2-1305 ČETVOROŠOBAN STAN FOUR BEDROOM APARTMENT	202.20
BW-SP2-1306 JEDNOSOBAN STAN ONE BEDROOM APARTMENT	53.38
BW-SP2-1307 JEDNOSOBAN STAN ONE BEDROOM APARTMENT	53.38
NETO PLOŠTINA APARTMANA APARTMENTS NETO AREA	686.50
UKUPNA NETO PLOŠTINA TOTAL NETO AREA	811.55
UKUPNA BRUTO PLOŠTINA TOTAL BRUTO AREA	933.30

- Legenda /**
- Regulaciona linija = građevinska linija = granica k.p.
  - Kontura podzemne zauzetosti / etaže
  - Kontura nadzemne zauzetosti
  - Granica katastarskih parcela
  - Zelena površina iznad objekta /  
Planting area above basement
  - Zelena površina u direktnom kontaktu sa tlom /  
Planting area on ground
  - Pešačko popločanje / Sidewalk paving
  - Smer kretanja vozila / Vehicle drive direction
  - Ulaz u lokal / Retail entry
  - Ulaz u vrtić / Kindergarten entry
  - Stambeni ulaz / Residential entry
  - Pešački prilaz / Pedestrian access
  - Kolski prilaz / Vehicle access
  - Prilaz za vozilo za transport otpada /  
Waste vehicle access
  - Prilaz vatrogasnog vozila / Fire truck access

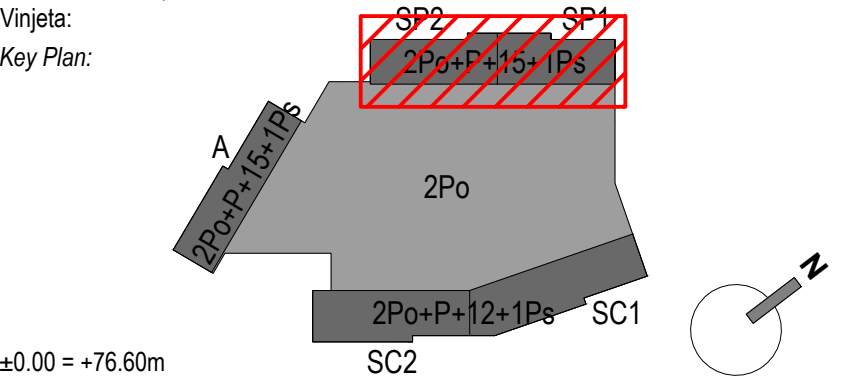

NE MENJATI VELIČINU CRTEŽA. KORISTITI SAMO ZADATE DIMENZIJE.  
PROVERITI SVE DIMENZIJE NA GRADILIŠTU PRE POČETKA IZGRADNJE.  
ZA SVE NEJASNOĆE OBRATITI SE PROJEKTANTIMA.  
DO NOT SCALE FROM THIS DRAWING. USE GIVEN DIMENSIONS ONLY.  
CHECK ALL DIMENSIONS ON SITE PRIOR TO COMMENCEMENT OF SHOP DRAWINGS.  
ANY DISCREPANCIES ARE TO BE REFERRED TO THE ARCHITECT/ENGINEER OR DESIGNER.

Rev.	Opis / Description	Datum / Date

Investitor:  
Investor:

Beograd na vodi d.o.o.

Karadjordjeva 48  
11 000 Beograd  
Srbija  
T: +381 11 7888 895  
Email: belgradewaterfront@eaglehills.com

**Belgrade Waterfront**

Arhitekta i autor:  
Architect and Author:

**BDP.**

7 Hill Street  
Bristol  
BS1 5RW  
United Kingdom  
T + 44 (0)117 929 9861  
www.bdp.com

Odgovorni projektant:  
Responsible Designer:

**Arhi.pro**

Ulica Cerska br. 29  
11 000 Beograd  
Serbia  
T: +381 11 3089 627  
Email: office@arhipro.com

Objekat faza i mesto gradnje:  
Building phase and location:

Stambeno-komercijalni objekti, na K.P. 1508/187, 1508/201, 1508/203,1508/204, 1508/205 i 1508/391,  
K.O. Savski Venac, G.P.1, Blok 24, u okviru projekta "Beograd na vodi"  
Residential-commercial buildings, on C.P. 1508/187, 1508/201, 1508/203,1508/204, 1508/205 and 1508/391,  
C.M. Savski Venac, B.P.1, Block 24, Belgrade Waterfront

Vrsta tehničke dokumentacije:  
Type of Technical Documentation:

**IDR - IDEJNO REŠENJE  
CD - CONCEPTUAL DESIGN**

Oznaka i naziv dela projekta:  
Designation and Designing Discipline:

**1 - PROJEKAT ARHITEKTURE  
1 - ARCHITECTURE DESIGN**

Svrha izdavanja:  
Purpose of issue:

**ZA URBANISTIČKI PROJEKAT  
FOR URBAN DESIGN**

Odgovorni projektant:  
Licensed Designer:

Ivana Milić d.i.a.  
br. licence - licence no: 300 19 19 03

*Ivana Milić*

Projektanti:  
Design team:

Risto Terzić d.i.a Ljiljana Čurčić d.i.a Miloš Papić d.i.a  
Mihailo Plamenac d.i.a Nadežda Vuković d.i.a Jovana Erdeljan d.i.a.  
Nikola Jović d.i.a.

Broj teh. dok. Doc. code:	List. Sheet:	Razmera: Scale:	Datum: Date:
2019_11	02. Of:	1:200 @A0+	02.2020.

Crtež:  
Drawing:

Osnova 13. sprata - blok B  
13th floor plan - block B

Redni broj: Serial Number:	Oznaka crteža: Drawing number:	Rev:
BW_P24_ARP_CD_AR_PL_B.13		00

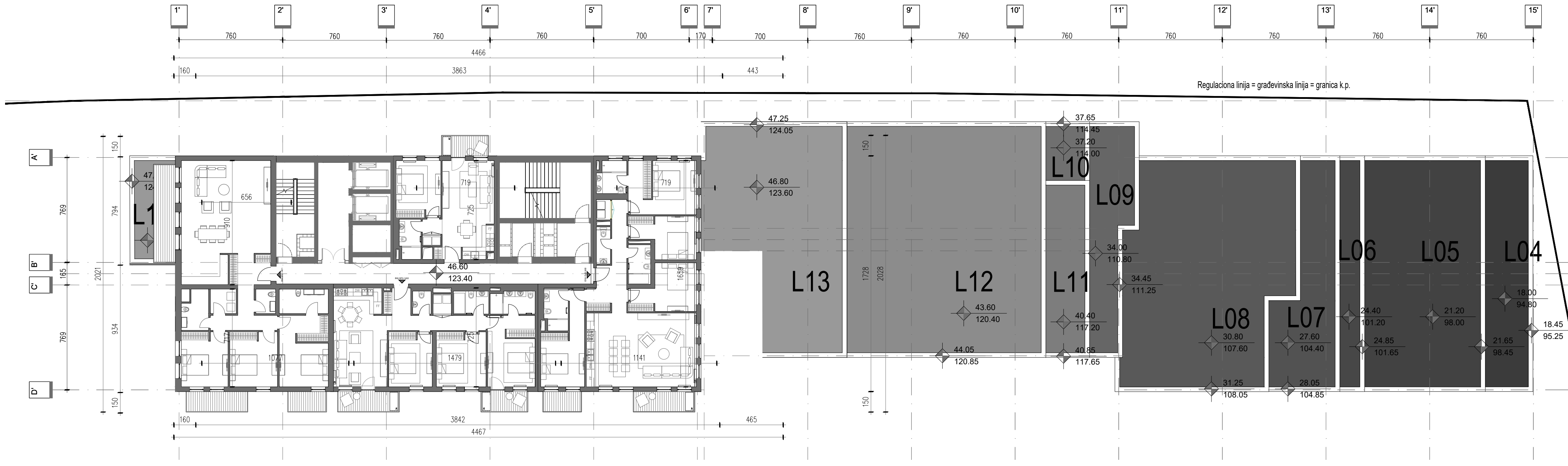

BLOCK B SECOND TYPICAL FLOOR		
	KOMUNIKACIJE COMMUNICATION	99.79
	TEHNIČKE PROSTORIJE TECHNICAL ROOMS	3.82
APARTMANI APARTMENTS		
BW-SP2-1401	ČETVOROSOBAN STAN FOUR BEDROOM APARTMENT	186.48
BW-SP2-1402	TROSOBAN STAN THREE BEDROOM APARTMENT	110.34
BW-SP2-1405	ČETVOROSOBAN STAN FOUR BEDROOM APARTMENT	186.48
BW-SP2-1407	JEDNOSOBAN STAN ONE BEDROOM APARTMENT	53.38
NETO PLOŠTINA APARTMANA APARTMENTS NETO AREA		536.68
UKUPNA NETO PLOŠTINA TOTAL NETO AREA		640.29
UKUPNA BRUTO PLOŠTINA TOTAL BRUTO AREA		717.75

- Legenda /**
- Regulaciona linija = građevinska linija = granica k.p.
  - Kontura podzemne zauzetosti / etaže
  - Kontura nadzemne zauzetosti
  - Granica katastarskih parcela

- Zelena površina iznad objekta /  
Planting area above basement
- Zelena površina u direktnom kontaktu sa tlom /  
Planting area on ground
- Pešačko popločanje / Sidewalk paving

- Smer kretanja vozila / Vehicle drive direction
- Ulaz u lokal / Retail entry
- Ulaz u vrtić / Kindergarten entry
- Stambeni ulaz / Residential entry
- Pešački prilaz / Pedestrian access
- Kolski prilaz / Vehicle access
- Prilaz za vozilo za transport otpada /  
Waste vehicle access
- Prilaz vatrogasnog vozila / Fire truck access

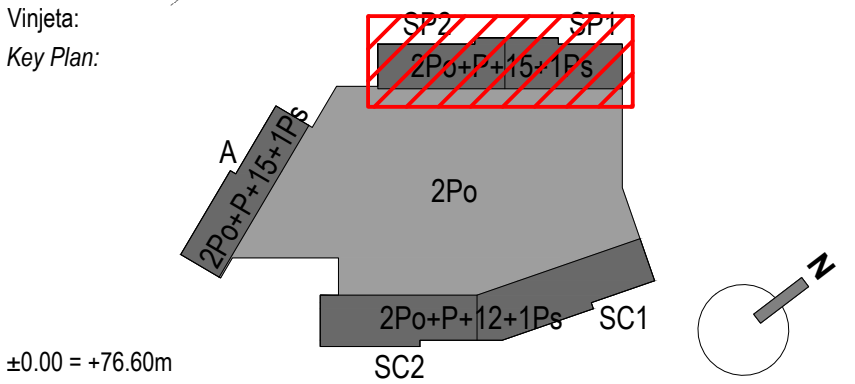

NE MENJATI VELIČINU CRTEŽA. KORISTITI SAMO ZADATE DIMENZIJE.  
PROVERITI SVE DIMENZIJE NA GRADILIŠTU PRE POČETKA IZGRADNJE.  
ZA SVE NEJASNOĆE OBRATITI SE PROJEKTANTIMA.  
DO NOT SCALE FROM THIS DRAWING. USE GIVEN DIMENSIONS ONLY.  
CHECK ALL DIMENSIONS ON SITE PRIOR TO COMMENCEMENT OF SHOP DRAWINGS.  
ANY DISCREPANCIES ARE TO BE REFERRED TO THE ARCHITECT/ENGINEER OR DESIGNER.

Rev.	Opis / Description	Datum / Date

Investitor:  
Investor:

Beograd na vodi d.o.o.

Karadjordjeva 48  
11 000 Beograd  
Srbija  
T: +381 11 7888 895  
Email: beogradwaterfront@eaglehills.com

Arhitekta i autor:  
Architect and Author:

7 Hill Street  
Bristol  
BS1 5RW  
United Kingdom  
T + 44 (0)117 929 9861  
www.bdp.com

Odgovorni projektant:  
Responsible Designer:

Arhi.pro

Ulica Cerska br. 29  
11 000 Beograd  
Serbia  
T: +381 11 3089 627  
Email: office@arhipro.com

Objekat faza i mesto gradnje:  
Building phase and location:

Stambeno-komercijalni objekti, na K.P. 1508/187, 1508/201, 1508/203,1508/204, 1508/205 i 1508/391,  
K.O. Savski Venac, G.P.1, Blok 24, u okviru projekta "Beograd na vodi"  
Residential-commercial buildings, on C.P. 1508/187, 1508/201, 1508/203,1508/204, 1508/205 and 1508/391,  
C.M. Savski Venac, B.P.1, Block 24, Belgrade Waterfront

Vrsta tehničke dokumentacije:  
Type of Technical Documentation:

IDR - IDEJNO REŠENJE  
CD - CONCEPTUAL DESIGN

Oznaka i naziv dela projekta:  
Designation and Designing Discipline:

1 - PROJEKAT ARHITEKTURE  
1 - ARCHITECTURE DESIGN

Svrha izdavanja:  
Purpose of issue:

ZA URBANISTIČKI PROJEKAT  
FOR URBAN DESIGN

Odgovorni projektant:  
Licensed Designer:

Ivana Milić d.i.a.  
br. licence - licence no: 300 19 19 03

Projektanti:  
Design team:

Risto Terzić d.i.a. Ljiljana Čurčić d.i.a. Miloš Papić d.i.a.  
Mihailo Plamenac d.i.a. Nadežda Vuković d.i.a. Jovana Erdeljan d.i.a.  
Nikola Jović d.i.a.

Broj teh. dok.  
Doc. code:

2019\_11

List.  
Sheet:

Qd:  
Of:

Razmera:  
Scale:

1:200 @A0+

Datum:  
Date:

02.2020.

Crtež:  
Drawing:

Osnova drugog tipskog sprata - blok B  
Second typical floor plan - block B

Redni broj:  
Serial Number:

Oznaka crteža:  
Drawing number:

BW\_P24\_ARP\_CD\_AR\_PL\_B.14

Rev:

00



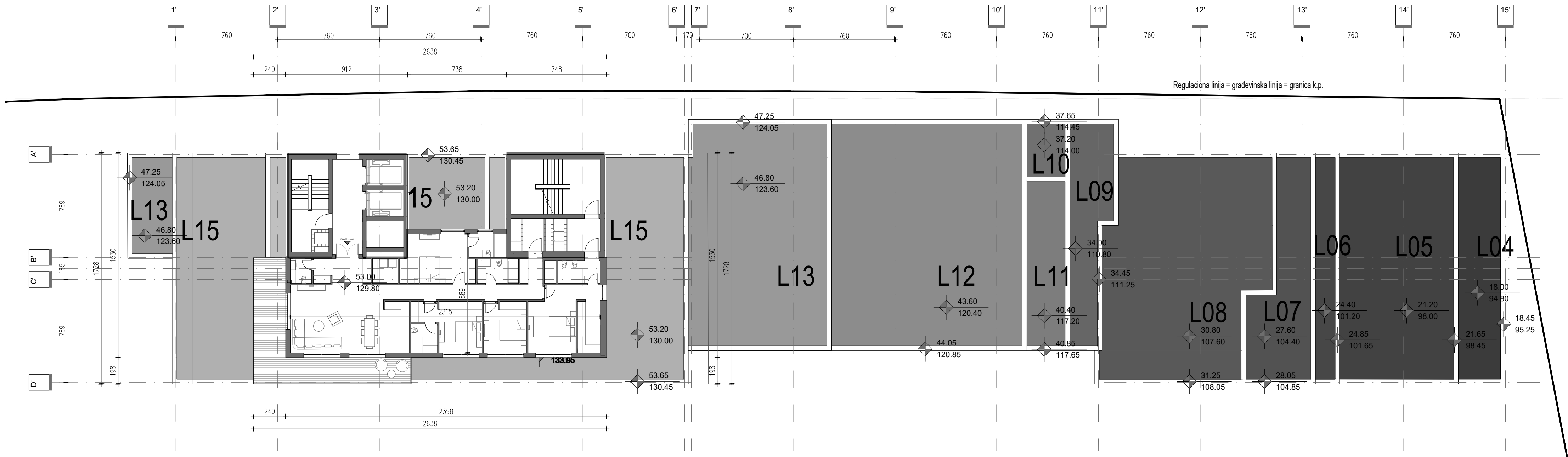

BLOCK B SIXTEENTH FLOOR		
	KOMUNIKACIJE COMMUNICATION	65.63
	TEHNIČKE PROSTORIJE TECHNICAL ROOMS	3.82
APARTMANI APARTMENTS		
BW-SP2-1601	ČETVOROSOBAN STAN FOUR BEDROOM APARTMENT	199.20
NETO PLOŠTA APARTMANA APARTMENTS NETO AREA		199.20
UKUPNA NETO PLOŠTA TOTAL NETO AREA		268.65
UKUPNA BRUTO PLOŠTA TOTAL BRUTO AREA		334.99

- Legenda /**
- Regulaciona linija = građevinska linija = granica k.p.
  - Kontura podzemne zauzetosti / etaže
  - Kontura nadzemne zauzetosti
  - Granica katastarskih parcela

- Zelena površina iznad objekta /  
Planting area above basement
- Zelena površina u direktnom kontaktu sa tlom /  
Planting area on ground
- Pešačko popločanje / Sidewalk paving

- Smer kretanja vozila / Vehicle drive direction
- Ulaz u lokal / Retail entry
- Ulaz u vrtić / Kindergarten entry
- Stambeni ulaz / Residential entry
- Pešački prilaz / Pedestrian access
- Kolski prilaz / Vehicle access
- Prilaz za vozilo za transport otpada /  
Waste vehicle access
- Prilaz vatrogasnog vozila / Fire truck access

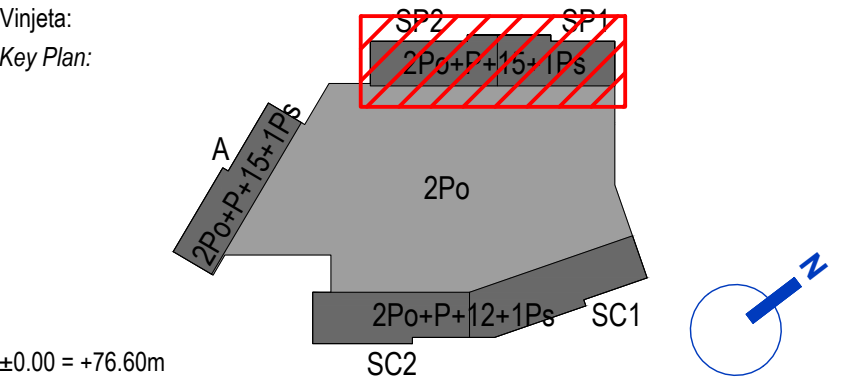

NE MENJATI VELIČINU CRTEŽA. KORISTITI SAMO ZADATE DIMENZIJE.  
PROVERITI SVE DIMENZIJE NA GRADILISTU PRE POČETKA IZGRADNJE.  
ZA SVE NEJASNOĆE OBRATITI SE PROJEKTANTIMA.  
DO NOT SCALE FROM THIS DRAWING. USE GIVEN DIMENSIONS ONLY.  
CHECK ALL DIMENSIONS ON SITE PRIOR TO COMMENCEMENT OF SHOP DRAWINGS.  
ANY DISCREPANCIES ARE TO BE REFERRED TO THE ARCHITECT/ENGINEER OR DESIGNER.

Rev.	Opis / Description	Datum / Date

Investitor:  
Investor:

Beograd na vodi d.o.o.

Karadjordjeva 48  
11 000 Beograd  
Srbija  
T: +381 11 7888 895  
Email: beogradwaterfront@eaglehills.com

Arhitekta i autor:  
Architect and Author:

7 Hill Street  
Bristol  
BS1 5RW  
United Kingdom  
T + 44 (0)117 929 9861  
www.bdp.com

Odgovorni projektant:  
Responsible Designer:

Arhi.pro

Ulica Cerska br. 29  
11 000 Beograd  
Serbia  
T: +381 11 3089 627  
Email: office@arhipro.com

Objekat faza i mesto gradnje:  
Building phase and location:

Stambeno-komercijalni objekti, na K.P. 1508/187, 1508/201, 1508/203,1508/204, 1508/205 i 1508/391,  
K.O. Savski Venac, G.P.1, Blok 24, u okviru projekta "Beograd na vodi"  
Residential-commercial buildings, on C.P. 1508/187, 1508/201, 1508/203,1508/204, 1508/205 and 1508/391,  
C.M. Savski Venac, B.P.1, Block 24, Belgrade Waterfront

Vrsta tehničke dokumentacije:  
Type of Technical Documentation:

IDR - IDEJNO REŠENJE  
CD - CONCEPTUAL DESIGN

Oznaka i naziv dela projekta:  
Designation and Designing Discipline:

1 - PROJEKAT ARHITEKTURE  
1 - ARCHITECTURE DESIGN

Svrha izdavanja:  
Purpose of issue:

ZA URBANISTIČKI PROJEKAT  
FOR URBAN DESIGN

Odgovorni projektant:  
Licensed Designer:

Ivana Milić d.i.a.  
br. licence - licence no: 300 19 19 03

Projektanti:  
Design team:

Risto Terzić d.i.a. Ljiljana Čurčić d.i.a. Miloš Papić d.i.a.  
Mihailo Plamenac d.i.a. Nadežda Vuković d.i.a. Jovana Erdeljan d.i.a.  
Nikola Jović d.i.a.

Broj teh. dok.  
Doc. code:

2019\_11

List.  
Sheet:

Qd:  
Of:

Razmera:  
Scale:

1:200 @A0+

Datum:  
Date:

02.2020.

Crtež:  
Drawing:

Osnova 16. sprata - blok B  
16th floor plan - block B

Redni broj:  
Serial Number:

Oznaka crteža:  
Drawing number:

BW\_P24\_ARP\_CD\_AR\_PL\_B.16

Rev:



- Legenda /**
- Regulaciona linija = građevinska linija = granica k.p.
  - Kontura podzemne zauzetosti / etaže
  - Kontura nadzemne zauzetosti
  - Granica katastarskih parcela

- Zelena površina iznad objekta / Planting area above basement
- Zelena površina u direktnom kontaktu sa tlom / Planting area on ground
- Pešačko popločanje / Sidewalk paving

- Smer kretanja vozila / Vehicle drive direction
- Ulaz u lokal / Retail entry
- Ulaz u vrtić / Kindergarten entry
- Stambeni ulaz / Residential entry
- Pešački prilaz / Pedestrian access
- Kolski prilaz / Vehicle access
- Prilaz za vozilo za transport otpada / Waste vehicle access
- Prilaz vatrogasnog vozila / Fire truck access

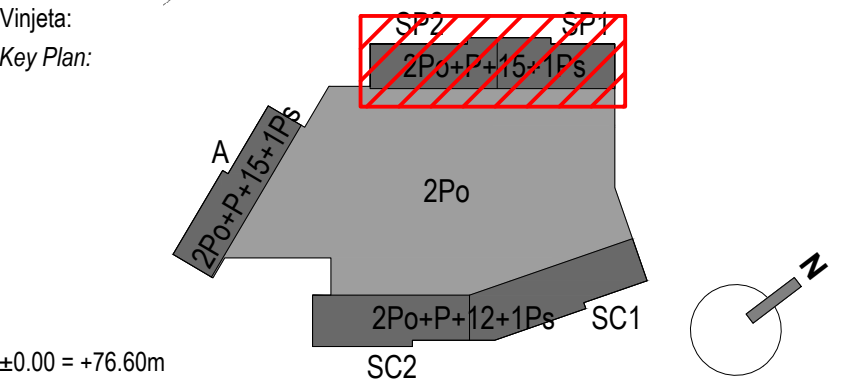

NE MENJATI VELIČINU CRTEŽA. KORISTITI SAMO ZADATE DIMENZIJE.  
PROVERITI SVE DIMENZIJE NA GRADILIŠTU PRE POČETKA IZGRADNJE.  
ZA SVE NEJASNOĆE OBRATITI SE PROJEKTANTIMA.  
DO NOT SCALE FROM THIS DRAWING. USE GIVEN DIMENSIONS ONLY.  
CHECK ALL DIMENSIONS ON SITE PRIOR TO COMMENCEMENT OF SHOP DRAWINGS.  
ANY DISCREPANCIES ARE TO BE REFERRED TO THE ARCHITECT/ENGINEER OR DESIGNER.

Rev.	Opis / Description	Datum / Date

Investitor:  
Investor:

Beograd na vodi d.o.o.

Karadjordjeva 48  
11 000 Beograd  
Srbija  
T: +381 11 7888 895  
Email: beogradwaterfront@eaglehills.com

**Belgrade Waterfront**

Arhitekta i autor:  
Architect and Author:

7 Hill Street  
BS1 5RW  
United Kingdom  
T + 44 (0)117 929 9861  
www.bdp.com

**BDP.**

Odgovorni projektant:  
Responsible Designer:

Arhi.pro

Ulica Cerska br. 29  
11 000 Beograd  
Serbia  
T: +381 11 3089 627  
Email: office@arhipro.com

**Arhi.pro**

Objekat faza i mesto gradnje:  
Building phase and location:  
Stambeno-komercijalni objekti, na K.P. 1508/187, 1508/201, 1508/203,1508/204, 1508/205 i 1508/391,  
K.O. Savski Venac, G.P.1, Blok 24, u okviru projekta "Beograd na vodi"  
Residential-commercial buildings, on C.P. 1508/187, 1508/201, 1508/203,1508/204, 1508/205 and 1508/391,  
C.M. Savski Venac, B.P.1, Block 24, Belgrade Waterfront

Vrsta tehničke dokumentacije:  
Type of Technical Documentation:  
**IDR - IDEJNO REŠENJE  
CD - CONCEPTUAL DESIGN**

Oznaka i naziv dela projekta:  
Designation and Designing Discipline:  
**1 - PROJEKAT ARHITEKTURE  
1 - ARCHITECTURE DESIGN**

Svrha izdavanja:  
Purpose of issue:  
**ZA URBANISTIČKI PROJEKAT  
FOR URBAN DESIGN**

Odgovorni projektant:  
Licensed Designer:  
Ivana Milić d.i.a.  
br. licence - licence no: 300 19 19 03

Projektanti:  
Design team:  
Risto Terzić d.i.a Ljiljana Čurčić d.i.a Miloš Papić d.i.a  
Mihailo Plamenac d.i.a Nadežda Vuković d.i.a Jovana Erdeljan d.i.a.  
Nikola Jović d.i.a.

Broj teh. dok. Doc. code:	List. Sheet:	Razmera: Scale:	Datum: Date:
2019_11	02.	1:200 @A0+	02.2020.

Crtež:  
Drawing:

Osnova krova - blok B  
Roof plan - block B

Redni broj: Serial Number:	Oznaka crteža: Drawing number:	Rev:
BW_P24_ARP_CD_AR_PL_B.RF		00